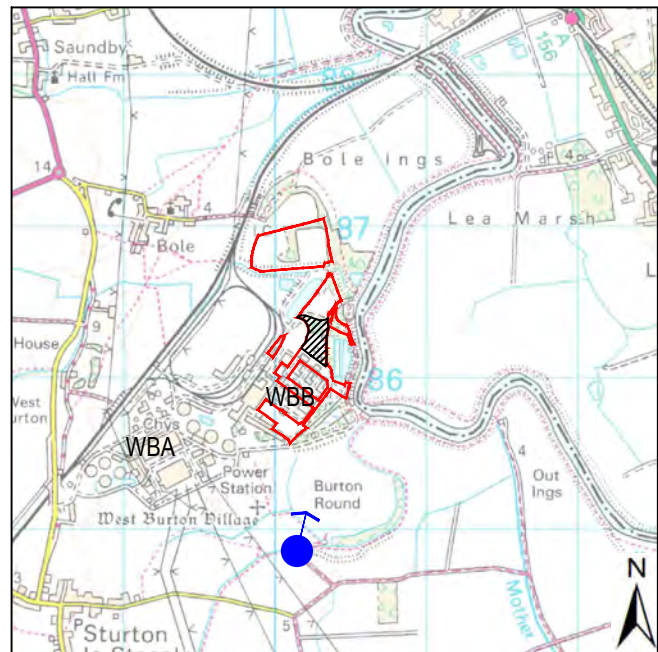



Photo taken: 14/11/17



LEGEND

- Indicative Site Boundary
- Approximate Extent of Proposed Power Plant Site
- Viewpoint and Direction of View

VIEWPOINT:

Description: 10
 Junction of Bridleway Sturton Le Steeple BW13, Footpaths Sturton-le-Steeple FP39 and Sturton-le-Steeple FP40
Receptor type: Users of PRow
OS Reference: 384852, 384852
Direction: North
Height (m AOD): 5
Date and time: 14/11/17 14:00hrs
Camera: Canon EOS 6D
Lens: 50.0 mm
Camera height (m): 1.5
Distance to site (m): 1342

First Issue	GB SE	05.01.18	0
Revision Details	By Check	Check Date	Suffix

Reproduced from Ordnance Survey digital map data
 © Crown copyright 2017. All rights reserved.
 Licence number 0100031673.
 Contains Ordnance Survey Data
 © Crown Copyright and database right 2017.

ENVIRONMENTAL STATEMENT

Client
 EDF ENERGY
 (THERMAL GENERATION) LIMITED

Project Title
 WEST BURTON C (GAS FIRED GENERATING STATION)

Drawing Title
 FIGURE 10.15 - VIEWPOINT 10

Drawn HB	Checked RC	Approved SE	Date 05.01.18
AECOM Internal Project No. 60527350		Scale @ A3 NOT TO SCALE	

THIS DOCUMENT HAS BEEN PREPARED PURSUANT TO AND SUBJECT TO THE TERMS OF AECOM'S APPOINTMENT BY ITS CLIENT. AECOM ACCEPTS NO LIABILITY FOR ANY USE OF THIS DOCUMENT OTHER THAN BY ITS ORIGINAL CLIENT OR FOLLOWING AECOM'S EXPRESS AGREEMENT TO SUCH USE, AND ONLY FOR THE PURPOSES FOR WHICH IT WAS PREPARED AND PROVIDED.

AECOM
 Scott House
 Alençon Link, Basingstoke
 Hampshire, RG21 3PP
 Telephone (01256) 310200
 Fax (01256) 310201
 www.aecom.com



Drawing Number 60527350/WBC/ES/FIGURE 10.15	Rev 0
--	----------